

ST. BRELADE
5 BEDROOM HOUSE - DETACHED
ASKING PRICE £1,650,000 FREEHOLD

DESCRIPTION

Bespoke 5-Bedroom Detached Home with Indoor Swim Spa & Architectural Detail.

This impressive detached five-bedroom home offers exceptional space, high-end finishes, and outstanding functionality for modern family living throughout. Designed with a striking architectural style, the property features exposed wooden beams, ceramic floor tiles, and floor-to-ceiling glass windows that fill the home with natural light. The spacious open-plan layout centres around a state-of-the-art kitchen, complete with a central island, breakfast bar, and premium integrated appliances. Adjacent lies a generous dining area, alongside a bespoke staircase that adds character and elegance and a separate large living room. One of the home's standout features is the dedicated pool room, with a built-in swim spa and counter-current system, opening onto a decked balcony with views over the rear garden. There are five large double bedrooms in total—three on the ground floor, each with fitted wardrobes. Upstairs, the primary suite includes a dressing area, en suite bathroom, and an additional double bedroom. There is also a separate snug/study on this floor with a mezzanine-style layout. The rear east-facing garden includes a paved patio, lawn, and children's play area, while the west-facing front garden offers additional lawn, flower beds, and mature trees and shrubs. Parking is plentiful, with space for six cars on the private driveway and two more in the double garage. This home is ideally located within walking distance of local schools, Red Houses, Winston Churchill Park, and arguably some of the island's best beaches, including St. Brelade's Bay and St. Ouen's Bay. The No.15 and 22 bus routes are just a two-minute walk away, and the nearby cycle track provides quick and easy access into town. If you're looking for a one-of-a-kind family home that offers space, privacy, and luxury in equal measure—this property delivers it all. Early viewings are highly recommended.

DETAILS

Kitchen

Ceramic Floor Tiles
Original wooden beams
Range of eye and base level units with integrated appliances to include 4 ring ceramic hob, extractor fan, double electric oven, dishwasher, microwave and fridge freezer
Separate under counter fridge and freezer
Centre island
Breakfast bar
Storage cupboards

Dining Room

Ceramic Floor Tiles
Bespoke staircase
Original wooden beams

Living Room

Fitted carpet
Access to garden

Swim Spa

Tiled flooring
Indoor swim spa with counter-current.

Balcony

Wooden decking

Bedroom

Fitted carpet
Fitted wardrobes

Bedroom

Fitted carpet
Fitted wardrobes

Bedroom

Fitted carpet
Fitted wardrobes

Bathroom

Ceramic Floor Tiles
W.C. and wash hand basin
Bath with shower mixer
Airing cupboard

Laundry

Ceramic Floor Tiles
Washing machine
Counter space with sink and wine rack

Landing

Fitted carpet

Master Bedroom

Fitted carpet
Fitted wardrobes/ dressing area
Original wooden beams

En Suite

Fully tiled

W.C.

Wash hand basin

Walk-in shower

Bedroom

Fitted carpet

Snug/ Office

Fitted carpet

Mezzanine style

Garden

Rear garden - East facing : Lawn/ Paved Patio and Play area.

Mature trees, bushes and shrubs

Front Garden - West facing

Driveway/ Lawn and Flower beds

Mature trees, bushes and shrubs

Services

All mains services excluding gas

Electric heating

Underfloor heating

Parking

Parking available for six vehicles

Double garage

Double Garage

Jersey Housing Qualifications

This property is only available to persons who possess Jersey Housing Qualifications to purchase real property in Jersey.

Anti-Money Laundering

When an offer is accepted and negotiations for the purchase of a property are entered into, the prospective purchasers will be required to produce photographic identification (Passport or Driving Licence) and proof of residency documentation, (a current utility bill) together with source of funds. This is in order for Le Rossignol Estates to comply with the current Money Laundering Legislation.

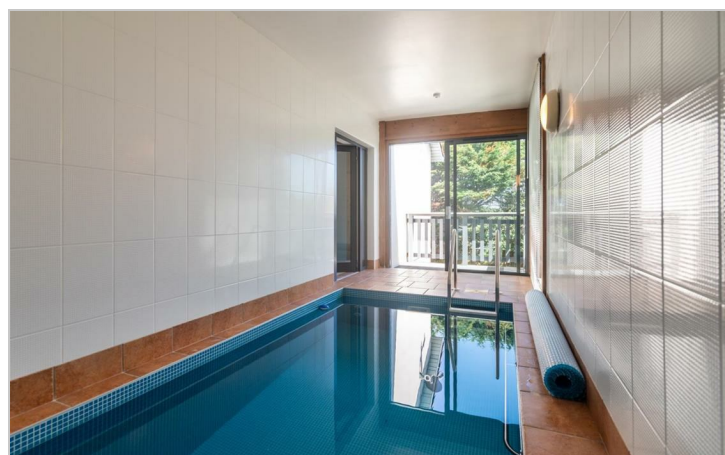

Where personal service flies high

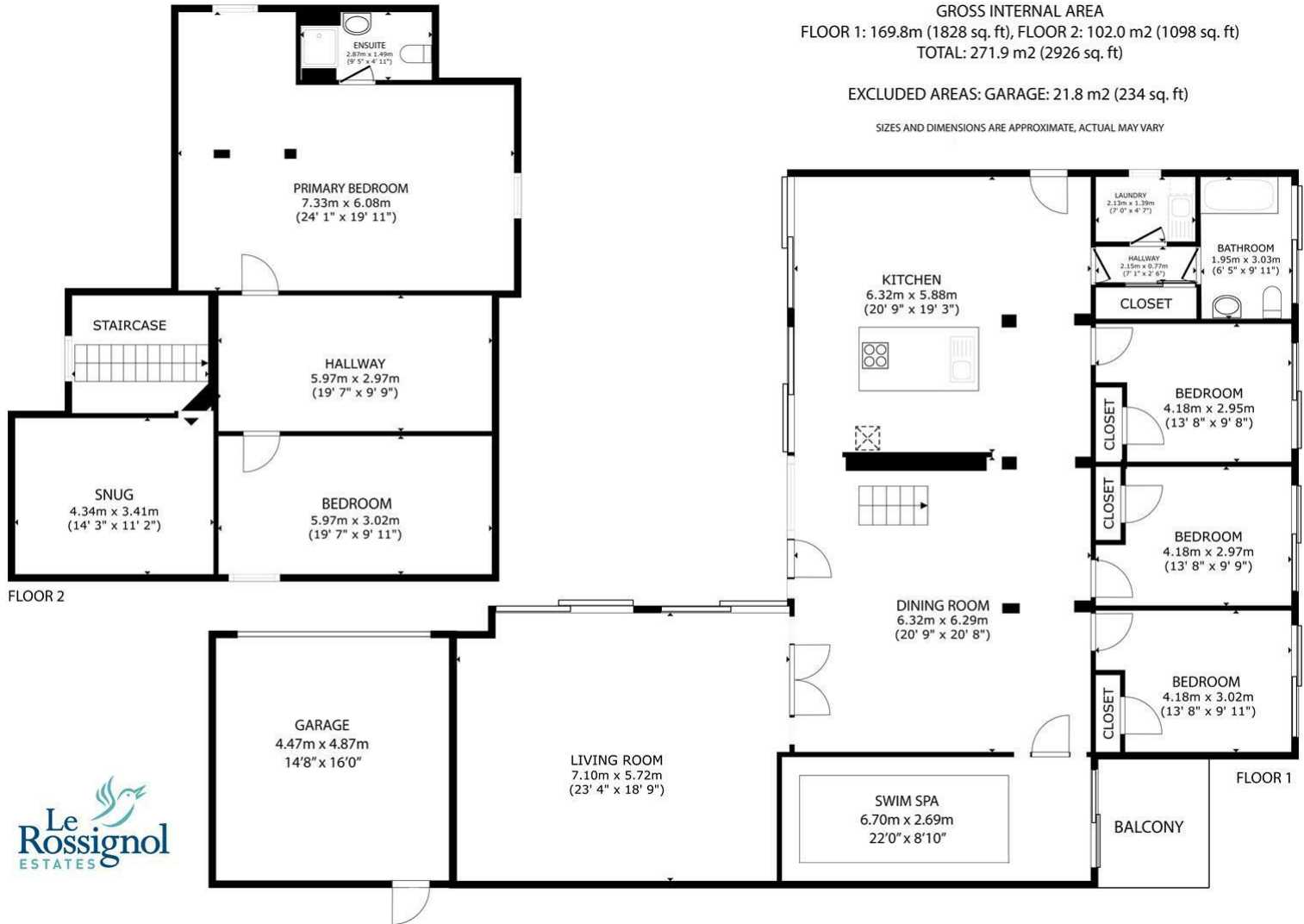

Le Rossignol Estates
The Nightingales
6 La Ville du Bocage
St Peter, Jersey JE3 7AT

01534 767 767
sales@lerestates.com
www.lerestates.com

These details are set out for guidance and do not constitute any part of an offer or contract. Applicants should not rely on them as statements or representations of fact or that the property or its services or any systems or equipment are in good and working condition. Any reference to alterations to, or use of, any part of the property is not a statement that any planning, building regulations or other consent has been obtained. No extras or contents mentioned in these particulars are necessarily included in the sale and are included for descriptive purposes only. Title, planning and survey matters must be verified by any applicant taking advice from their appropriate professional adviser. No person being a principal, employee or consultant of Le Rossignol Estates, has the authority to make or give any representation or warranty in respect of the property.